

Maintenance and Operations
2455 Carmichael Drive
Chico, CA 95928
Phone: (530) 891-3195
Fax: (530) 891-3190

Chico Unified School District

Fed Ex Airbill #8358 1795 0805

May 24, 2005

Forensic Analytical Specialties, Inc.
3777 Depot Road, Suite 409
Hayward, CA 94545

Re: Chico Junior High School Gym

To Whom It May Concern:

Please test the enclosed samples from the Chico Junior High School Gym for asbestos and lead. We would like a 48-hour turnaround on the samples. Please fax the results to us as soon as they are available. Our fax number is (530) 891-3190.

Site Sampled: Chico Junior High School

Location: Gym - Boy's Restroom

Date Sampled: May 23, 2005

Number of Samples: One (1) - #CJH1

Location: Gym - Boy's Window

Date Sampled: May 23, 2005

Number of Samples: One (1) - #CJH2

Location: Gym - Girl's Restroom

Date Sampled: May 23, 2005

Number of Samples: One (1) - #CJH3

Location: Gym - Cage Wood

Date Sampled: May 23, 2005

Number of Samples: One (1) - #CJH4

Location: Gym - Stucco

Date Sampled: May 23, 2005

Number of Samples: One (1) - #CJH5

Location: Gym - Floor - lead

Date Sampled: May 23, 2005

Number of Samples: One (1) - #CJH6

Thank you for your prompt response to this request.

Sincerely,

Leroy Christophersen
Safety & Loss Coordinator

LC:dlg
Enclosures



Forensic Analytical

Final Report

Bulk Asbestos Analysis

(EPA Method 600/R-93-116, Visual Area Estimation)

Chico Unified School Dist
Ron Jones

2455 Carmichael Drive
Chico, CA 95928

Client ID: 2921
Report Number: B073411
Date Received: 05/25/05
Date Analyzed: 05/27/05
Date Printed: 05/27/05
First Reported: 05/27/05

Job ID/Site: Gym - Chico Jr High School

FASI Job ID: 2921-78

Date(s) Collected: 05/23/2005

Total Samples Submitted: 6

Total Samples Analyzed: 6

Sample ID	Lab Number	Asbestos Type	Percent in Layer	Asbestos Type	Percent in Layer	Asbestos Type	Percent in Layer
CJH1	10418248						
Layer: White Drywall			ND				
Layer: Tan Fibrous Material			ND				
Total Composite Values of Fibrous Components:		Asbestos (ND)					
Cellulose (20 %)							
CJH2	10418249						
Layer: Off-White Drywall			ND				
Layer: Beige Skimcoat/Joint Compound			ND				
Layer: Paint			ND				
Total Composite Values of Fibrous Components:		Asbestos (ND)					
Cellulose (20 %) Fibrous Glass (10 %)							
CJH3	10418250						
Layer: White Drywall			ND				
Layer: Off-White Skimcoat/Joint Compound			ND				
Layer: Paint			ND				
Total Composite Values of Fibrous Components:		Asbestos (ND)					
Cellulose (20 %) Fibrous Glass (10 %)							
CJH4	10418251						
Layer: Tan Fibrous Material			ND				
Layer: Paint			ND				
Total Composite Values of Fibrous Components:		Asbestos (ND)					
Cellulose (95 %)							
CJH5	10418252						
Layer: Grey Cementitious Material			ND				
Layer: Paint			ND				
Total Composite Values of Fibrous Components:		Asbestos (ND)					
Cellulose (Trace)							
CJH6	10418253						
Layer: Tan Fibrous Material			ND				
Layer: Yellow Non-Fibrous Material			ND				
Total Composite Values of Fibrous Components:		Asbestos (ND)					
Cellulose (95 %)							



Forensic Analytical

Report Number: B073411

Date Printed: 05/27/05

Client Name: Chico Unified School Dist

Sample ID	Lab Number	Asbestos Type	Percent in Layer	Asbestos Type	Percent in Layer	Asbestos Type	Percent in Layer
-----------	------------	---------------	------------------	---------------	------------------	---------------	------------------

James Flores, Laboratory Supervisor, Hayward Laboratory

Note: Limit of Quantification ('LOQ') = 1%. 'Trace' denotes the presence of asbestos below the LOQ. 'ND' = 'None Detected'.

Analytical results and reports are generated by Forensic Analytical at the request of and for the exclusive use of the person or entity (client) named on such report. Results, reports or copies of same will not be released by Forensic Analytical to any third party without prior written request from client. This report applies only to the sample(s) tested. Supporting laboratory documentation is available upon request. This report must not be reproduced except in full, unless approved by Forensic Analytical. The client is responsible for the use and interpretation of test results and reports requested from Forensic Analytical. This report must not be used by the client to claim product assessment by NVLAP or any other agency of the U.S. Government. Forensic Analytical is not able to assess the degree of hazard resulting from materials analyzed. Forensic Analytical reserves the right to dispose of all samples after a period of thirty (30) days, according to all state and federal guidelines, unless otherwise specified. All samples were received in acceptable condition unless otherwise noted.



Forensic Analytical

Analysis Request Form

2921-10

Client Name & Address: Chico Unified School District 2455 Carmichael Drive Chico, CA 95928 Contact: Leroy Phone #: 530-891-3195 Fax#: (530) 891-3190 Site: Chico Jr. High Job: Gym		P.O. #: 050289 Date: 5/23/05 Turn Around Time: _____ hr/ 12hr / 24hr <u>48hr</u> ext: _____ Due Date: / / Due Time: : : am/pm <input checked="" type="checkbox"/> PLM: <input checked="" type="checkbox"/> Standard / <input type="checkbox"/> Point Count <input type="checkbox"/> PCM: NIOSH 7400 <input type="checkbox"/> TEM Air: <input type="checkbox"/> AHERA / <input type="checkbox"/> Yamate2 / <input type="checkbox"/> NIOSH 7402 <input checked="" type="checkbox"/> TEM Bulk: <input type="checkbox"/> Quantitative / <input type="checkbox"/> Qualitative / <input type="checkbox"/> Chatfield <input type="checkbox"/> TEM Water: <input type="checkbox"/> Potable / <input type="checkbox"/> Non-Potable / <input type="checkbox"/> Wt % <input type="checkbox"/> TEM Microvac <input type="checkbox"/> Special Project: <input checked="" type="checkbox"/> Metals Analysis: Method _____ Matrix: _____ Analytes: _____	
Comments: Asbestos and lead analysis			

Sample ID	Date/Time	Sample Location/Description	FOR AIR SAMPLES ONLY				Sample Area or Air Volume
			Type	Time On/Off	Avg. LPM	Total Time	
CTH1	5/23	Gym Boys Restroom	A P C				
CTH2	5/23	Gym Boys Restroom window	A P C				
CTH3	5/23	Gym Girls Restroom	A P C				
CTH4	5/23	Gym Cage wood base	A P C				
CTH5	5/23	Gym exterior stucco	A P C				
CTH6	5/23	Gym wood floor	A P C				
			A P C				
			A P C				
			A P C				

Sampled by: <u>Leroy</u> Date: 5/23/05 Time: : :		
Shipped via: <input checked="" type="checkbox"/> Fed Ex <input type="checkbox"/> Airborne <input type="checkbox"/> UPS <input type="checkbox"/> US Mail <input type="checkbox"/> Courier <input type="checkbox"/> Drop Off <input type="checkbox"/> Other:		
Relinquished by: Date / Time:	Relinquished by: Date / Time:	Relinquished by: Date / Time:
Received by: <u>Brinkley</u> Date / Time: 5/25/05 Condition Acceptable? <input checked="" type="checkbox"/> Yes <input type="checkbox"/> No	Received by: Date / Time: Condition Acceptable? <input type="checkbox"/> Yes <input type="checkbox"/> No	Received by: Date / Time: Condition Acceptable? <input type="checkbox"/> Yes <input type="checkbox"/> No

San Francisco Office: 3777 Depot Road, Suite 409, Hayward, California 94545 / Telephone: (510)887-8828 (800)827-FAS1 / Fax: (510)887-4218

Los Angeles Office: 2959 Pacific Commerce Drive, Rancho Dominguez, California 90221 / Telephone: (310)763-2374 / Fax: (310)763-8884

Portland Office: 17400 SW Upper Boones Ferry Road, Suite 245, Durham, Oregon 97224 / Telephone: (503)595-1001 (877)410-1888 / Fax: (503)595-1008

Las Vegas Office: 3900 Paradise Road, Suite 181, Las Vegas, Nevada 89109 / Telephone: (702)784-0040 / Fax: (702)784-0030

SIX MONTH SURVEILLANCE HOMOGENEOUS ACBM RECORDS

Date of Inspection: 12/28/2005

District: Chico Unified School District

Inspector: Leroy Christophersen

School: Chico Junior High School

Building: MPR (AKA Building A)
Unit P

Material Class	Material	Homo. Mat. #	% Asb.	Ft ² /L.F.	Location	Condition: Code & Comments	Friable Yes / No
S	CEILING PLASTER	8	1-5%	UNDETERMINED	TEACHER'S LOUNGE, MPR, AND REST OF THE WING	(1) (4)	N
M	DRYWALL	104	ASSUMED	UNDETERMINED	THROUGHOUT UNIT	(7) ABATED PRIOR TO 2004 INSPECTION ACCORDING TO CHICO USD RECORDS.	N/A
M	DRYWALL	106	ASSUMED	UNDETERMINED	THROUGHOUT UNIT	(1) (4) DISTRICT MUST CERTIFY.	N

Building: C – (AKA Classrooms 200, 202, 204, 206, & 208)
Unit O

Material Class	Material	Homo. Mat. #	% Asb.	Ft ² /L.F.	Location	Condition: Code & Comments	Friable Yes / No
S	CEILING PLASTER	8	1-5%	UNDETERMINED	CLASSROOM 11 (TITLE ONE OFFICE) & BOY'S RESTROOM	(1) (4)	N
M	TRANSITE PANELS	96	ASSUMED	UNDETERMINED	EXTERIOR OF UNIT	(1) (4)	N
M	12" VFT CREAM	97	ASSUMED	UNDETERMINED	CLASSROOMS 200, 202, 206, & 208	(1) (4) THE DISTRICT MUST CERTIFY.	N
M	2' X 4' FCP	99	ASSUMED	UNDETERMINED	THROUGHOUT CLASSROOM WING	(1) (4) NEW MATERIAL. THE DISTRICT MUST CERTIFY THIS MATERIAL IS NON-ASBESTOS. CONTAINING.	N

CONDITION CODE

General Condition: (1) Good (2) Damaged (3) Significantly Damaged (25% or more)

Change in Condition: (4) No (5) Yes (If Yes, explain under comments)

Abated: (6) Repaired (7) Removed (8) Encapsulated (9) Enclosed (10) Isolated & Restricted

Miscellaneous: (11) Inaccessible, no inspection data (12) Other (Explain under comments) (13) Non-Asbestos/Not Inspected

CONSULT ORIGINAL AND SUPPLEMENTARY INSPECTION REPORTS FOR MATERIALS WITH TRACE AMOUNTS OF ASBESTOS

**SIX MONTH SURVEILLANCE
HOMOGENEOUS ACBM RECORDS**

Date of Inspection: 12/28/2005

District: Chico Unified School District

Inspector: Leroy Christophersen

School: Chico Junior High School

Building: D – (Classrooms 300, 302, 304, & 306)
Unit N

Material Class	Material	Homo. Mat. #	% Asb.	Ft ² /L.F.	Location	Condition: Code & Comments	Friable Yes / No
M	9" VFT RED	2	1-5%	UNDETERMINED	JANITOR'S CLOSET – NEAR GIRLS RESTROOM	(1) (4)	N
S	CEILING PLASTER	8	1-5%	UNDETERMINED	CLASSROOM 311 (ROOM 11)	(12) UNABLE TO LOCATE	N
M	TRANSITE PANELS	96	ASSUMED	UNDETERMINED	EXTERIOR OF UNIT	(1) (4)	N
M	12" VFT CREAM	97	ASSUMED	UNDETERMINED	CLASSROOMS 300, 302, 304, 306, & 308	(1) (4) THE DISTRICT MUST CERTIFY THIS MATERIAL IS NON-ASBESTOS CONTAINING.	N
M	2' X 4' FCP	99	ASSUMED	UNDETERMINED	THROUGHOUT CLASSROOMS	(1) (4) NEW MATERIAL. THE DISTRICT MUST CERTIFY THIS MATERIAL IS NON-ASBESTOS CONTAINING.	N

CONDITION CODE

General Condition: (1) Good (2) Damaged (3) Significantly Damaged (25% or more)

Change in Condition: (4) No (5) Yes (If Yes, explain under comments)

Abated: (6) Repaired (7) Removed (8) Encapsulated (9) Enclosed (10) Isolated & Restricted

Miscellaneous: (11) Inaccessible, no inspection data (12) Other (Explain under comments) (13) Non-Asbestos/Not Inspected

CONSULT ORIGINAL AND SUPPLEMENTARY INSPECTION REPORTS FOR MATERIALS WITH TRACE AMOUNTS OF ASBESTOS

SIX MONTH SURVEILLANCE HOMOGENEOUS ACBM RECORDS

Date of Inspection: 12/28/2005

District: Chico Unified School District

Inspector: Leroy Christophersen

School: Chico Junior High School

Building: F – (AKA Classrooms 500, 502, 504, & 506)
Unit M

Material Class	Material	Homo. Mat. #	% Asb.	Ft ² /L.F.	Location	Condition: Code & Comments	Friable Yes / No
M	9" VFT RED	2	1-5%	UNDETERMINED	MIGRANT EDUCATION OFFICE	(2) TILES LOOSE DUE TO WATER	N
S	CEILING PLASTER	8	1-5%	UNDETERMINED	MIGRANT EDUCATION OFFICE'S & GIRL'S RESTROOM	(2) (4) WATER DAMAGE IN RESTROOM CEILING IN MIGRANT OFFICE	N
T	PIPE WRAP STRAIGHT	26	40-45%	UNDETERMINED	CLASSROOM 502	(12) CANNOT LOCATE	N
T	PIPER WRAP STRAIGHT	95	ASSUMED	UNDETERMINED	CLASSROOM 506	(12) CANNOT LOCATE	N
M	TRANSITE PANELS	96	ASSUMED	UNDETERMINED	EXTERIOR OF UNIT	(1) (4)	N
M	12" VFT	98	ASSUMED	UNDETERMINED	CLASSROOMS 500, 502, 504, & 506	(1) (4) THE DISTRICT MUST CERTIFY THIS IS A NON-ASBESTOS CONTAINING MATERIAL.	N

Building: G - (AKA Maintenance)
Unit J

Material Class	Material	Homo. Mat. #	% Asb.	Ft ² /L.F.	Location	Condition: Code & Comments	Friable Yes / No
T	BOILER REFRACTORY	100	ASSUMED	UNDETERMINED	TWO BOILER UNITS	(1) (4) NEED SIGNAGE	N

CONDITION CODE

General Condition: (1) Good (2) Damaged (3) Significantly Damaged (25% or more)

Change in Condition: (4) No (5) Yes (If Yes, explain under comments)

Abated: (6) Repaired (7) Removed (8) Encapsulated (9) Enclosed (10) Isolated & Restricted

Miscellaneous: (11) Inaccessible, no inspection data (12) Other (Explain under comments) (13) Non-Asbestos/Not Inspected

CONSULT ORIGINAL AND SUPPLEMENTARY INSPECTION REPORTS FOR MATERIALS WITH TRACE AMOUNTS OF ASBESTOS

**SIX MONTH SURVEILLANCE
HOMOGENEOUS ACBM RECORDS**

Date of Inspection: 12/28/2005

District: Chico Unified School District

Inspector: Leroy Christophersen

School: Chico Junior High School

Building: H & N – (AKA 501-Industrial Arts/Wood Shop &
503 & 505 –Durst Theater & Music Room)
Unit H & I

Material Class	Material	Homo. Mat. #	% Asb.	Ft ² /L.F.	Location	Condition: Code & Comments	Friable Yes / No
M	12" ACT	17	NONE DETECTED	UNDETERMINED	WOOD SHOP, DURST THEATER, MUSIC CLASSROOM, & PRACTICE CLASSROOMS 1-5	(13) SAMPLE HMS-CJH-17 COLLECTED IN 1988.	N/A
M	TRANSITE PANELS	96	ASSUMED	UNDETERMINED	EXTERIOR OF UNIT	(1) (4)	N
M	12" VFT CREAM	97	ASSUMED	UNDETERMINED	COMPUTER ROOM, MATERIAL STORAGE, STORAGE, & STAFF OFFICE, DURST THEATRE, OFFICES, MUSIC CLASSROOM, AND PRACTICE CLASSROOMS 1-5	(1) (4) THE DISTRICT MUST CERTIFY THIS MATERIAL AS NON-ASBESTOS CONTAINING MATERIAL.	N

CONDITION CODE

General Condition: (1) Good (2) Damaged (3) Significantly Damaged (25% or more)

Change in Condition: (4) No (5) Yes (If Yes, explain under comments)

Abated: (6) Repaired (7) Removed (8) Encapsulated (9) Enclosed (10) Isolated & Restricted

Miscellaneous: (11) Inaccessible, no inspection data (12) Other (Explain under comments) (13) Non-Asbestos/Not Inspected

CONSULT ORIGINAL AND SUPPLEMENTARY INSPECTION REPORTS FOR MATERIALS WITH TRACE AMOUNTS OF ASBESTOS

SIX MONTH SURVEILLANCE HOMOGENEOUS ACBM RECORDS

Date of Inspection: 12/28/2005

District: Chico Unified School District

Inspector: Leroy Christophersen

School: Chico Junior High School

Building: J (AKA Main Office Building)
Unit A

Material Class	Material	Homo. Mat. #	% Asb.	Ft ² /L.F.	Location	Condition: Code & Comments	Friable Yes / No
S	CEILING PLASTER	8	1-5%	UNDETERMINED	LIBRARY	(1) (4)	N
M	12" VFT CREAM	97	ASSUMED	UNDETERMINED	ADMINISTRATION OFFICES, HALLWAY, AND LIBRARY	(1) (4) THE DISTRICT MUST CERTIFY THIS MATERIAL AS NON-ASBESTOS CONTAINING MATERIAL.	N
M	DRYWALL	101	ASSUMED	UNDETERMINED	THROUGHOUT UNIT	(1) (4) NEW DRYWALL WAS PUT INTO THIS UNIT DURING THE RENOVATION IN THE SUMMER OF 2000. THE DISTRICT MUST CERTIFY THIS MATERIAL AS NON-ASBESTOS CONTAINING MATERIAL.	N

CONDITION CODE

General Condition: (1) Good (2) Damaged (3) Significantly Damaged (25% or more)

Change in Condition: (4) No (5) Yes (If Yes, explain under comments)

Abated: (6) Repaired (7) Removed (8) Encapsulated (9) Enclosed (10) Isolated & Restricted

Miscellaneous: (11) Inaccessible, no inspection data (12) Other (Explain under comments) (13) Non-Asbestos/Not Inspected

CONSULT ORIGINAL AND SUPPLEMENTARY INSPECTION REPORTS FOR MATERIALS WITH TRACE AMOUNTS OF ASBESTOS

**SIX MONTH SURVEILLANCE
HOMOGENEOUS ACBM RECORDS**

Date of Inspection: 12/28/2005

District: Chico Unified School District

Inspector: Leroy Christophersen

School: Chico Junior High School

Building: K – (AKA Classrooms 201, 203, 205, 207, 209, & 211)
Unit B

Material Class	Material	Homo. Mat. #	% Asb.	Ft ² /L.F.	Location	Condition: Code & Comments	Friable Yes / No
M	TRANSITE PANELS	96	ASSUMED	UNDETERMINED	EXTERIOR OF UNIT	(1) (4)	N
M	2' X 4' FCP	99	ASSUMED	UNDETERMINED	THROUGHOUT CLASSROOMS	(1) (4) RENOVATED DURING THE SUMMER OF 2000. THE DISTRICT MUST CERTIFY.	N
M	12" VFT GREY	102	ASSUMED	UNDETERMINED	THROUGHOUT CLASSROOMS	(1) (4) RENOVATED DURING THE SUMMER OF 2000. THE DISTRICT MUST CERTIFY.	N

Building: L – (AKA Classrooms 301, 303, 305, 307, 309, & 311)
Unit C

Material Class	Material	Homo. Mat. #	% Asb.	Ft ² /L.F.	Location	Condition: Code & Comments	Friable Yes / No
M	TRANSITE PANELS	96	ASSUMED	UNDETERMINED	EXTERIOR OF UNIT	(1) (4)	N
M	2' X 4' FCP	99	ASSUMED	UNDETERMINED	THROUGHOUT CLASSROOMS	(1) (4) RENOVATED DURING THE SUMMER OF 2000. THE DISTRICT MUST CERTIFY.	N
M	12" VFT GREY	103	ASSUMED	UNDETERMINED	THROUGHOUT CLASSROOMS	(1) (4) RENOVATED DURING THE SUMMER OF 2000. THE DISTRICT MUST CERTIFY.	N

CONDITION CODE

General Condition: (1) Good (2) Damaged (3) Significantly Damaged (25% or more)

Change in Condition: (4) No (5) Yes (If Yes, explain under comments)

Abated: (6) Repaired (7) Removed (8) Encapsulated (9) Enclosed (10) Isolated & Restricted

Miscellaneous: (11) Inaccessible, no inspection data (12) Other (Explain under comments) (13) Non-Asbestos/Not Inspected

CONSULT ORIGINAL AND SUPPLEMENTARY INSPECTION REPORTS FOR MATERIALS WITH TRACE AMOUNTS OF ASBESTOS

SIX MONTH SURVEILLANCE HOMOGENEOUS ACBM RECORDS

Date of Inspection: 12/28/2005

District: Chico Unified School District

Inspector: Leroy Christophersen

School: Chico Junior High School

Building: M - (AKA Classrooms 401, 403, 405, 407, & 409)
Unit D

Material Class	Material	Homo. Mat. #	% Asb.	Ft ² /L.F.	Location	Condition: Code & Comments	Friable Yes / No
M	TRANSITE PANELS	96	ASSUMED	UNDETERMINED	EXTERIOR OF UNIT	(1) (4)	N
M	2' X 4' FCP	99	ASSUMED	UNDETERMINED	THROUGHOUT CLASSROOMS	(1) (4) RENOVATED DURING THE SUMMER OF 2000. THE DISTRICT MUST CERTIFY.	N
M	12" VFT GREY	103	ASSUMED	UNDETERMINED	THROUGHOUT CLASSROOMS	(1) (4) RENOVATED DURING THE SUMMER OF 2000. THE DISTRICT MUST CERTIFY.	N

Building: O – (AKA Gymnasium)
Unit E

Material Class	Material	Homo. Mat. #	% Asb.	Ft ² /L.F.	Location	Condition: Code & Comments	Friable Yes / No
M	9" VFT GREEN	5	1-5%	200 S	RESTROOMS	(10)	N

Building: P - (AKA PE Locker Rooms)
Unit F

Material Class	Material	Homo. Mat. #	% Asb.	Ft ² /L.F.	Location	Condition: Code & Comments	Friable Yes / No
M	9" VFT GREEN	5	1-5%	UNDETERMINED	CLASSROOM 18 STORAGE	(12) COULD NOT FIND DURING TIME OF INSPECTION.	N
T	PIPE WRAP	105	ASSUMED	UNDETERMINED	IN CEILING PIPE CHASE	(10) COULD NOT LOCATE	N

CONDITION CODE

General Condition: (1) Good (2) Damaged (3) Significantly Damaged (25% or more)

Change in Condition: (4) No (5) Yes (If Yes, explain under comments)

Abated: (6) Repaired (7) Removed (8) Encapsulated (9) Enclosed (10) Isolated & Restricted

Miscellaneous: (11) Inaccessible, no inspection data (12) Other (Explain under comments) (13) Non-Asbestos/Not Inspected

CONSULT ORIGINAL AND SUPPLEMENTARY INSPECTION REPORTS FOR MATERIALS WITH TRACE AMOUNTS OF ASBESTOS

SIX MONTH SURVEILLANCE HOMOGENEOUS ACBM RECORDS

Date of Inspection: 06/09/2005

District: Chico Unified School District

Inspector: Leroy Christophersen

School: Chico Junior High School

Building: MPR (AKA Building A)
Unit P

Material Class	Material	Homo. Mat. #	% Asb.	Ft ² /L.F.	Location	Condition: Code & Comments	Friable Yes / No
S	CEILING PLASTER	8	1-5%	UNDETERMINED	TEACHER'S LOUNGE, MPR, AND REST OF THE WING	(1) (4)	N
M	DRYWALL	104	ASSUMED	UNDETERMINED	THROUGHOUT UNIT	(7) ABATED PRIOR TO 2004 INSPECTION ACCORDING TO CHICO USD RECORDS.	N/A
M	DRYWALL	106	ASSUMED	UNDETERMINED	THROUGHOUT UNIT	(1) DISTRICT MUST CERTIFY.	N

Building: C – (AKA Classrooms 200, 202, 204, 206, & 208)
Unit O

Material Class	Material	Homo. Mat. #	% Asb.	Ft ² /L.F.	Location	Condition: Code & Comments	Friable Yes / No
S	CEILING PLASTER	8	1-5%	UNDETERMINED	CLASSROOM 11 (TITLE ONE OFFICE) & BOY'S RESTROOM	(1) (4)	N
M	TRANSITE PANELS	96	ASSUMED	UNDETERMINED	EXTERIOR OF UNIT	(1) (4)	N
M	12" VFT CREAM	97	ASSUMED	UNDETERMINED	CLASSROOMS 200, 202, 206, & 208	(1) (4) THE DISTRICT MUST CERTIFY.	N
M	2' X 4' FCP	99	ASSUMED	UNDETERMINED	THROUGHOUT CLASSROOM WING	(1) (4) NEW MATERIAL. THE DISTRICT MUST CERTIFY THIS MATERIAL IS NON- ASBESTOS. CONTAINING.	N

CONDITION CODE

General Condition: (1) Good (2) Damaged (3) Significantly Damaged (25% or more)

Change in Condition: (4) No (5) Yes (If Yes, explain under comments)

Abated: (6) Repaired (7) Removed (8) Encapsulated (9) Enclosed (10) Isolated & Restricted

Miscellaneous: (11) Inaccessible, no inspection data (12) Other (Explain under comments) (13) Non-Asbestos/Not Inspected

CONSULT ORIGINAL AND SUPPLEMENTARY INSPECTION REPORTS FOR MATERIALS WITH TRACE AMOUNTS OF ASBESTOS

**SIX MONTH SURVEILLANCE
HOMOGENEOUS ACBM RECORDS**

Date of Inspection: 06/09/2005

District: Chico Unified School District

Inspector: Leroy Christophersen

School: Chico Junior High School

Building: D – (Classrooms 300, 302, 304, & 306)
Unit N

Material Class	Material	Homo. Mat. #	% Asb.	Ft ² /L.F.	Location	Condition: Code & Comments	Friable Yes / No
M	9" VFT RED	2	1-5%	UNDETERMINED	JANITOR'S CLOSET – NEAR GIRLS RESTROOM	(1) (4)	N
S	CEILING PLASTER	8	1-5%	UNDETERMINED	CLASSROOM 311 (ROOM 11)	(12) UNABLE TO LOCATE	N
M	TRANSITE PANELS	96	ASSUMED	UNDETERMINED	EXTERIOR OF UNIT	(1) (4)	N
M	12" VFT CREAM	97	ASSUMED	UNDETERMINED	CLASSROOMS 300, 302, 304, 306, & 308	(1) (4) THE DISTRICT MUST CERTIFY THIS MATERIAL IS NON-ASBESTOS CONTAINING.	N
M	2' X 4' FCP	99	ASSUMED	UNDETERMINED	THROUGHOUT CLASSROOMS	(1) (4) NEW MATERIAL. THE DISTRICT MUST CERTIFY THIS MATERIAL IS NON-ASBESTOS CONTAINING.	N

CONDITION CODE

General Condition: (1) Good (2) Damaged (3) Significantly Damaged (25% or more)

Change in Condition: (4) No (5) Yes (If Yes, explain under comments)

Abated: (6) Repaired (7) Removed (8) Encapsulated (9) Enclosed (10) Isolated & Restricted

Miscellaneous: (11) Inaccessible, no inspection data (12) Other (Explain under comments) (13) Non-Asbestos/Not Inspected

CONSULT ORIGINAL AND SUPPLEMENTARY INSPECTION REPORTS FOR MATERIALS WITH TRACE AMOUNTS OF ASBESTOS

**SIX MONTH SURVEILLANCE
HOMOGENEOUS ACBM RECORDS**

Date of Inspection: 06/09/2005

District: Chico Unified School District

Inspector: Leroy Christophersen

School: Chico Junior High School

Building: F – (AKA Classrooms 500, 502, 504, & 506)
Unit M

Material Class	Material	Homo. Mat. #	% Asb.	Ft ² /L.F.	Location	Condition: Code & Comments	Friable Yes / No
M	9" VFT RED	2	1-5%	UNDETERMINED	MIGRANT EDUCATION OFFICE	(1) (4)	N
S	CEILING PLASTER	8	1-5%	UNDETERMINED	MIGRANT EDUCATION OFFICE'S & GIRL'S RESTROOM	(2) WATER DAMAGE IN RESTROOM CEILING IN MIGRANT OFFICE	N
T	PIPE WRAP STRAIGHT	26	40-45%	UNDETERMINED	CLASSROOM 502	(12) CANNOT LOCATE	N
T	PIPER WRAP STRAIGHT	95	ASSUMED	UNDETERMINED	CLASSROOM 506	(12) CANNOT LOCATE	N
M	TRANSITE PANELS	96	ASSUMED	UNDETERMINED	EXTERIOR OF UNIT	(1) (4)	N
M	12" VFT	98	ASSUMED	UNDETERMINED	CLASSROOMS 500, 502, 504, & 506	(1) (4) THE DISTRICT MUST CERTIFY THIS IS A NON-ASBESTOS CONTAINING MATERIAL.	N

Building: G - (AKA Maintenance)
Unit J

Material Class	Material	Homo. Mat. #	% Asb.	Ft ² /L.F.	Location	Condition: Code & Comments	Friable Yes / No
T	BOILER REFRACTORY	100	ASSUMED	UNDETERMINED	TWO BOILER UNITS	(1) (4) NEED SIGNAGE	N

CONDITION CODE

General Condition: (1) Good (2) Damaged (3) Significantly Damaged (25% or more)

Change in Condition: (4) No (5) Yes (If Yes, explain under comments)

Abated: (6) Repaired (7) Removed (8) Encapsulated (9) Enclosed (10) Isolated & Restricted

Miscellaneous: (11) Inaccessible, no inspection data (12) Other (Explain under comments) (13) Non-Asbestos/Not Inspected

CONSULT ORIGINAL AND SUPPLEMENTARY INSPECTION REPORTS FOR MATERIALS WITH TRACE AMOUNTS OF ASBESTOS

**SIX MONTH SURVEILLANCE
HOMOGENEOUS ACBM RECORDS**

Date of Inspection: 06/09/2005

District: Chico Unified School District

Inspector: Leroy Christophersen

School: Chico Junior High School

Building: H & N – (AKA 501-Industrial Arts/Wood Shop &
503 & 505 –Durst Theater & Music Room)
Unit H & I

Material Class	Material	Homo. Mat. #	% Asb.	Ft ² /L.F.	Location	Condition: Code & Comments	Friable Yes / No
M	12" ACT	17	NONE DETECTED DDD	UNDETERMINED	WOOD SHOP, DURST THEATER, MUSIC CLASSROOM, & PRACTICE CLASSROOMS 1-5	(13) SAMPLE HMS-CJH-17 COLLECTED IN 1988.	N/A
M	TRANSITE PANELS	96	ASSUMED	UNDETERMINED	EXTERIOR OF UNIT	(1) (4)	N
M	12" VFT CREAM	97	ASSUMED	UNDETERMINED	COMPUTER ROOM, MATERIAL STORAGE, STORAGE, & STAFF OFFICE, DURST THEATRE, OFFICES, MUSIC CLASSROOM, AND PRACTICE CLASSROOMS 1-5	(1) (4) THE DISTRICT MUST CERTIFY THIS MATERIAL AS NON-ASBESTOS CONTAINING MATERIAL.	N

CONDITION CODE

General Condition: (1) Good (2) Damaged (3) Significantly Damaged (25% or more)

Change in Condition: (4) No (5) Yes (If Yes, explain under comments)

Abated: (6) Repaired (7) Removed (8) Encapsulated (9) Enclosed (10) Isolated & Restricted

Miscellaneous: (11) Inaccessible, no inspection data (12) Other (Explain under comments) (13) Non-Asbestos/Not Inspected

CONSULT ORIGINAL AND SUPPLEMENTARY INSPECTION REPORTS FOR MATERIALS WITH TRACE AMOUNTS OF ASBESTOS

**SIX MONTH SURVEILLANCE
HOMOGENEOUS ACBM RECORDS**

Date of Inspection: 06/09/2005

District: Chico Unified School District

Inspector: Leroy Christophersen

School: Chico Junior High School

Building: J (AKA Main Office Building)
Unit A

Material Class	Material	Homo. Mat. #	% Asb.	Ft ² /L.F.	Location	Condition: Code & Comments	Friable Yes / No
S	CEILING PLASTER	8	1-5%	UNDETERMINED	LIBRARY	(1) (4)	N
M	12" VFT CREAM	97	ASSUMED	UNDETERMINED	ADMINISTRATION OFFICES, HALLWAY, AND LIBRARY	(1) (4) THE DISTRICT MUST CERTIFY THIS MATERIAL AS NON-ASBESTOS CONTAINING MATERIAL.	N
M	DRYWALL	101	ASSUMED	UNDETERMINED	THROUGHOUT UNIT	(1) (4) NEW DRYWALL WAS PUT INTO THIS UNIT DURING THE RENOVATION IN THE SUMMER OF 2000. THE DISTRICT MUST CERTIFY THIS MATERIAL AS NON-ASBESTOS CONTAINING MATERIAL.	N

CONDITION CODE

General Condition: (1) Good (2) Damaged (3) Significantly Damaged (25% or more)

Change in Condition: (4) No (5) Yes (If Yes, explain under comments)

Abated: (6) Repaired (7) Removed (8) Encapsulated (9) Enclosed (10) Isolated & Restricted

Miscellaneous: (11) Inaccessible, no inspection data (12) Other (Explain under comments) (13) Non-Asbestos/Not Inspected

CONSULT ORIGINAL AND SUPPLEMENTARY INSPECTION REPORTS FOR MATERIALS WITH TRACE AMOUNTS OF ASBESTOS

**SIX MONTH SURVEILLANCE
HOMOGENEOUS ACBM RECORDS**

Date of Inspection: 06/09/2005

District: Chico Unified School District

Inspector: Leroy Christophersen

School: Chico Junior High School

Building: K – (AKA Classrooms 201, 203, 205, 207, 209, & 211)
Unit B

Material Class	Material	Homo. Mat. #	% Asb.	Ft ² /L.F.	Location	Condition: Code & Comments	Friable Yes / No
M	TRANSITE PANELS	96	ASSUMED	UNDETERMINED	EXTERIOR OF UNIT	(1) (4)	N
M	2' X 4' FCP	99	ASSUMED	UNDETERMINED	THROUGHOUT CLASSROOMS	(1) (4) RENOVATED DURING THE SUMMER OF 2000. THE DISTRICT MUST CERTIFY.	N
M	12" VFT GREY	102	ASSUMED	UNDETERMINED	THROUGHOUT CLASSROOMS	(1) (4) RENOVATED DURING THE SUMMER OF 2000. THE DISTRICT MUST CERTIFY.	N

Building: L – (AKA Classrooms 301, 303, 305, 307, 309, & 311)
Unit C

Material Class	Material	Homo. Mat. #	% Asb.	Ft ² /L.F.	Location	Condition: Code & Comments	Friable Yes / No
M	TRANSITE PANELS	96	ASSUMED	UNDETERMINED	EXTERIOR OF UNIT	(1) (4)	N
M	2' X 4' FCP	99	ASSUMED	UNDETERMINED	THROUGHOUT CLASSROOMS	(1) (4) RENOVATED DURING THE SUMMER OF 2000. THE DISTRICT MUST CERTIFY.	N
M	12" VFT GREY	103	ASSUMED	UNDETERMINED	THROUGHOUT CLASSROOMS	(1) (4) RENOVATED DURING THE SUMMER OF 2000. THE DISTRICT MUST CERTIFY.	N

CONDITION CODE

General Condition: (1) Good (2) Damaged (3) Significantly Damaged (25% or more)

Change in Condition: (4) No (5) Yes (If Yes, explain under comments)

Abated: (6) Repaired (7) Removed (8) Encapsulated (9) Enclosed (10) Isolated & Restricted

Miscellaneous: (11) Inaccessible, no inspection data (12) Other (Explain under comments) (13) Non-Asbestos/Not Inspected

CONSULT ORIGINAL AND SUPPLEMENTARY INSPECTION REPORTS FOR MATERIALS WITH TRACE AMOUNTS OF ASBESTOS

SIX MONTH SURVEILLANCE HOMOGENEOUS ACBM RECORDS

Date of Inspection: 06/09/2005

District: Chico Unified School District

Inspector: Leroy Christophersen

School: Chico Junior High School

Building: M - (AKA Classrooms 401, 403, 405, 407, & 409)
Unit D

Material Class	Material	Homo. Mat. #	% Asb.	Ft ² /L.F.	Location	Condition: Code & Comments	Friable Yes / No
M	TRANSITE PANELS	96	ASSUMED	UNDETERMINED	EXTERIOR OF UNIT	(1) (4)	N
M	2' X 4' FCP	99	ASSUMED	UNDETERMINED	THROUGHOUT CLASSROOMS	(1) (4) RENOVATED DURING THE SUMMER OF 2000. THE DISTRICT MUST CERTIFY.	N
M	12" VFT GREY	103	ASSUMED	UNDETERMINED	THROUGHOUT CLASSROOMS	(1) (4) RENOVATED DURING THE SUMMER OF 2000. THE DISTRICT MUST CERTIFY.	N

Building: O – (AKA Gymnasium)
Unit E

Material Class	Material	Homo. Mat. #	% Asb.	Ft ² /L.F.	Location	Condition: Code & Comments	Friable Yes / No
M	9" VFT GREEN	5	1-5%	200 S	RESTROOMS	(1) (4)	N

Building: P - (AKA PE Locker Rooms)
Unit F

Material Class	Material	Homo. Mat. #	% Asb.	Ft ² /L.F.	Location	Condition: Code & Comments	Friable Yes / No
M	9" VFT GREEN	5	1-5%	UNDETERMINED	CLASSROOM 18 STORAGE	(12) COULD NOT FIND DURING TIME OF INSPECTION.	N
T	PIPE WRAP	105	ASSUMED	UNDETERMINED	IN CEILING PIPE CHASE	(10) COULD NOT LOCATE	N

CONDITION CODE

General Condition: (1) Good (2) Damaged (3) Significantly Damaged (25% or more)

Change in Condition: (4) No (5) Yes (If Yes, explain under comments)

Abated: (6) Repaired (7) Removed (8) Encapsulated (9) Enclosed (10) Isolated & Restricted

Miscellaneous: (11) Inaccessible, no inspection data (12) Other (Explain under comments) (13) Non-Asbestos/Not Inspected

CONSULT ORIGINAL AND SUPPLEMENTARY INSPECTION REPORTS FOR MATERIALS WITH TRACE AMOUNTS OF ASBESTOS

Maintenance and Operations
2455 Carmichael Drive
Chico, CA 95928
Phone: (530) 891-3195
Fax: (530) 891-3190

Chico Unified School District

Fed Ex Airbill #8358 1795 0849

June 9, 2005

Forensic Analytical Specialties, Inc.
3777 Depot Road, Suite 409
Hayward, CA 94545

Re: Chico Junior High School

To Whom It May Concern:

Please test the enclosed paint chip samples from the Chico Junior High School Unit F Girl's Restroom for lead. We would like a 48-hour turnaround on the samples. Please fax the results to us as soon as they are available. Our fax number is (530) 891-3190.

Site Sampled:	Chico Junior High School
Location:	Unit F – Girl's Restroom
Date Sampled:	June 9, 2005
Number of Samples:	One (1) – #CJH01

Thank you for your prompt response to this request.

Sincerely,

Leroy Christophersen
Safety & Loss Coordinator

LC:dlg
Enclosures



Maintenance & Operations ♦ 2455 Carmichael Drive ♦ Chico, CA 95928 ♦ (530) 891-3195 ♦ lchristo@chicousd.org

Date: July 28, 2005

To: Asbestos Binders for:
Chico Junior High School
Former Fair View High School (now Chico Country Day School)
John Mc Manus Elementary School
Shasta Elementary School

From: Leroy A. Christophersen, Safety & Loss Control Coordinator

Re: Relocated Buildings

This memo is to advise that the following changes have been made at the sites listed above.

- Room P-1 has been moved from Chico Junior High School and relocated to John McManus Elementary School.
- Room 15 & 16 have been moved from the former Fair View High School (now CCDS) and relocated to John McManus Elementary School.
- Room 12 has been moved from the Former Fair View High School (now CCDS) and relocated to Shasta Elementary School.
- Room C5 has been moved from the Former Fair View High School (now CCDS) and relocated to Shasta Elementary School.

LC/dlg



**RECORD OF FRIABLE AND NONFRIABLE ACM
(FORM B)**

Inspection Date(s) April 21, 2004

THREE-YEAR REINSPECTION

CDS CODE
04-61424-6057137

SCHOOL
Chico Junior High School

SCHOOL PHONE NUMBER
(530) 891-3066

ADDRESS
280 Memorial Way

(NUMBER)

(STREET)

(CITY)
Chico, CA

(ZIP)
95926

-IMPORTANT-

Each building and functional space with friable ACBM or friable assumed ACBM listed on this form requires completion of **FORM C (PHYSICAL AND HAZARD ASSESSMENT OF FRIABLE ACBM OR FRIABLE ASSUMED ACBM)**. Indicate location of material on blueprint, diagram or narrative in square or linear feet, and attach a copy (Sec. 763.93).

LINE	BUILDING NAME & FUNCTIONAL SPACE (Indicate Address if Different From Above)	CHECK ONE			CHECK ONE			
		SUR- FACING	TSI	MISC	ACBM		ASSUMED ACBM	
					FRIABLE	NON- FRIABLE	FRIABLE	NON- FRIABLE
1	B - (AKA HALLWAYS) NO ACBM							
2	C - (AKA CLASSROOMS 200, 202, 204, 206, & 208)	X		X		X		X
3	D - (AKA CLASSROOMS 300, 302, 304, & 306)	X		X		X		X
4	F - (AKA CLASSROOMS 500, 502, 504, & 506)	X	X	X		X		X
5	G - (AKA MAINTENANCE)		X					X
6	H & N - (AKA CLASSROOMS 501, 503, & 505)			X				X
7	J - (AKA MAIN OFFICE BUILDING)	X		X		X		X
8	K - (AKA CLASSROOMS 201, 203, 205, 207, 209, & 211)			X				X
9	L - (AKA CLASSROOMS 301, 303, 305, 309, & 311)			X				X
10	M - (AKA CLASSROOMS 401, 403, 405, 407, & 409)			X				X
11	METAL STORAGE'S (2) NO SUSPECT ACBM							
12	MPR - (AKA BUILDING A)	X		X		X		X
13	O - (AKA GYMNASIUM)			X				X
14	P - (AKA PE LOCKER ROOMS)		X	X		X		X
15	STORAGE NO SUSPECT ACBM							
16	SPEECH UNIT DISTRICT MUST CERTIFY							
17	UNIT 600 COUNTY CH DISTRICT MUST CERTIFY							

See attached "Homogeneous Materials Records" for all materials and their locations by building. On Form B all buildings are listed, and a summary of all non-friable and friable material is provided. Friable materials and their locations are listed separately under each building on Form B.

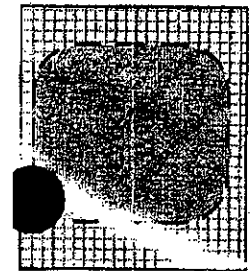

CHICO JUNIOR HIGH SCHOOL

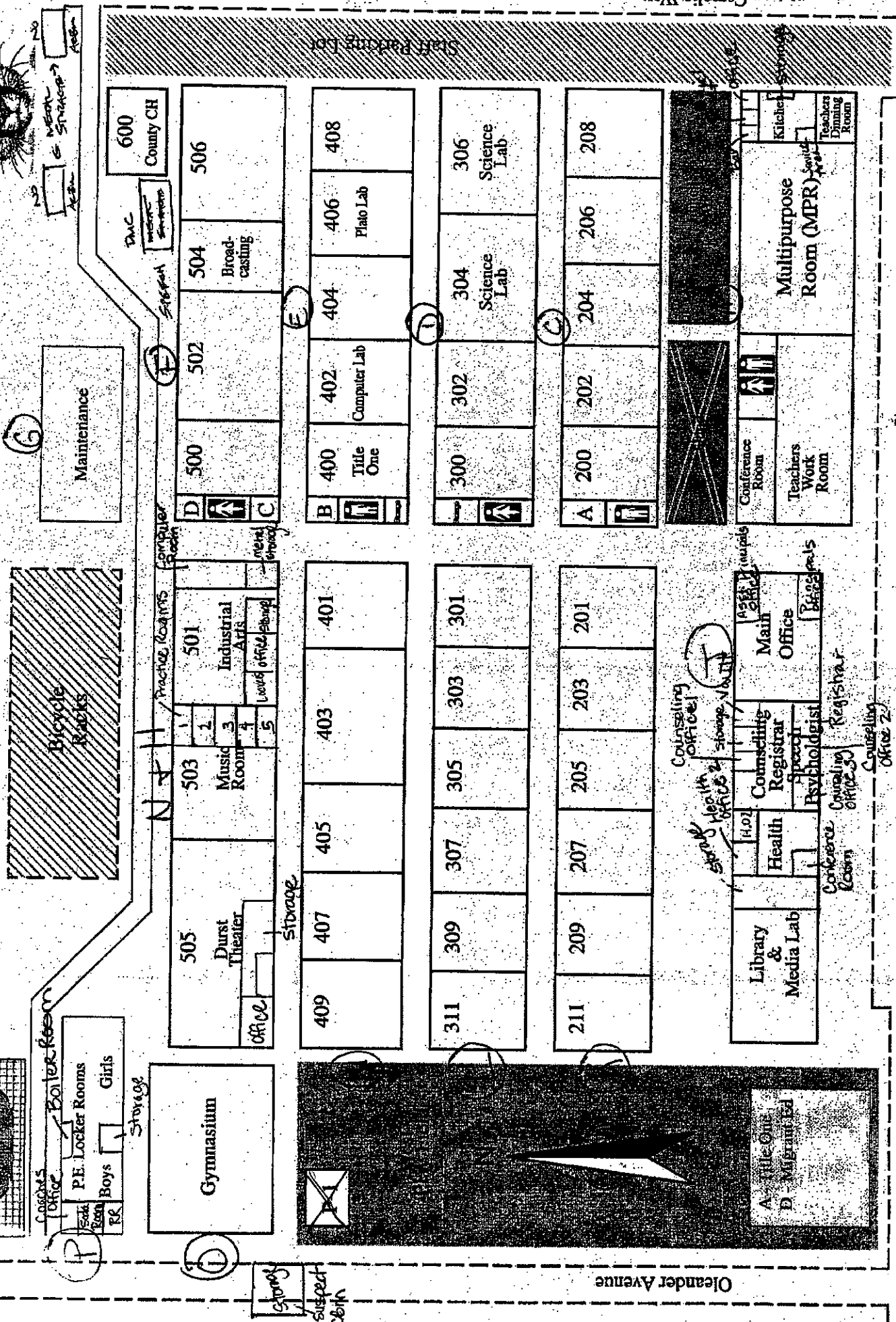



Bulk Asbestos Analysis

(EPA Method 600/R-93-116, Visual Area Estimation)

Chico Unified School Dist
~~Ren Jones~~2455 Carmichael Drive
Chico, CA 95928Client ID: 2921
Report Number: B079144
Date Received: 11/22/05
Date Analyzed: 11/25/05
Date Printed: 11/25/05
First Reported: 11/25/05

Job ID/Site: Reroof - Chico Jr High - PO# 050289

Date(s) Collected: 11/18/2005

FASI Job ID: 2921-78

Total Samples Submitted: 7

Total Samples Analyzed: 7

Sample ID	Lab Number	Asbestos Type	Percent in Layer	Asbestos Type	Percent in Layer	Asbestos Type	Percent in Layer
-----------	------------	---------------	------------------	---------------	------------------	---------------	------------------

CJH1

10471734

Layer: Black Tar	ND
Layer: Black Felt	ND
Layer: Black Tar	ND
Layer: Black Felt	ND
Layer: Black Tar	ND
Layer: Black Felt	ND
Layer: Black Tar	ND
Layer: Black Felt	ND

Total Composite Values of Fibrous Components: Asbestos (ND)

Cellulose (30 %) Fibrous Glass (30 %)

Comment: Bulk complex sample.

CJH2

10471735

Layer: Black Tar	ND
Layer: Black Felt	ND
Layer: Black Tar	ND
Layer: Black Felt	ND
Layer: Black Tar	ND
Layer: Black Felt	ND
Layer: Black Tar	ND
Layer: Black Felt	ND
Layer: Black Tar	ND
Layer: Black Felt	ND

Total Composite Values of Fibrous Components: Asbestos (ND)

Cellulose (10 %) Fibrous Glass (55 %)

Comment: Bulk complex sample.



Forensic Analytical

San Francisco • Los Angeles • Sacramento • Chicago • Las Vegas • and

Client Name: Chico Unified School Dist

Report Number: B079144

Date Printed: 11/25/05

Sample ID	Lab Number	Asbestos Type	Percent in Layer	Asbestos Type	Percent in Layer	Asbestos Type	Percent in Layer
CJH3	10471736						
Layer: Black Tar			ND				
Layer: Black Felt			ND				
Layer: Black Tar			ND				
Layer: Black Felt			ND				
Layer: Black Tar			ND				
Layer: Black Felt			ND				
Layer: Black Tar			ND				
Layer: Black Felt			ND				
Total Composite Values of Fibrous Components:		Asbestos (ND)					
Cellulose (Trace) Fibrous Glass (55 %)							
Comment: Bulk complex sample.							
CJH4	10471737						
Layer: Black Tar			ND				
Layer: Black Felt			ND				
Layer: Black Tar			ND				
Layer: Black Felt			ND				
Layer: Black Tar			ND				
Layer: Black Felt			ND				
Layer: Black Tar			ND				
Layer: Black Felt			ND				
Total Composite Values of Fibrous Components:		Asbestos (ND)					
Cellulose (Trace) Fibrous Glass (55 %)							
Comment: Bulk complex sample.							
CJH5	10471738						
Layer: Black Tar			ND				
Layer: Black Felt			ND				
Layer: Black Tar			ND				
Layer: Black Felt			ND				
Layer: Black Tar			ND				
Layer: Black Felt			ND				
Layer: Black Tar			ND				
Layer: Black Felt			ND				
Layer: Black Tar			ND				
Layer: Black Felt			ND				
Total Composite Values of Fibrous Components:		Asbestos (ND)					
Cellulose (20 %) Fibrous Glass (35 %)							
Comment: Bulk complex sample.							



Forensic Analytical

San Francisco • Los Angeles • Sacramento • Chicago • Las Vegas • Portland

Client Name: Chico Unified School Dist

Report Number: B079144

Date Printed: 11/25/05

Sample ID	Lab Number	Asbestos Type	Percent in Layer	Asbestos Type	Percent in Layer	Asbestos Type	Percent in Layer
CJH6	10471739						
Layer: Black Tar Stones			ND				
Layer: Black Felt			ND				
Layer: Black Tar			ND				
Layer: Black Felt			ND				
Layer: Black Tar			ND				
Layer: Black Felt			ND				
Layer: Black Tar			ND				
Layer: Black Felt			ND				
Total Composite Values of Fibrous Components:		Asbestos (ND)					
Cellulose (10 %) Fibrous Glass (50 %)							
Comment: Bulk complex sample.							

CJH7	10471740						
Layer: Black Tar			ND				
Layer: Black Felt			ND				
Layer: Black Tar			ND				
Layer: Black Felt			ND				
Layer: Black Tar			ND				
Layer: Black Felt			ND				
Layer: Black Tar			ND				
Layer: Black Felt			ND				
Layer: Black Tar			ND				
Layer: Black Felt			ND				
Total Composite Values of Fibrous Components:		Asbestos (ND)					
Cellulose (Trace) Fibrous Glass (55 %)							
Comment: Bulk complex sample.							

James Flores, Laboratory Supervisor, Hayward Laboratory

Note: Limit of Quantification ('LOQ') = 1%. 'Trace' denotes the presence of asbestos below the LOQ. 'ND' = 'None Detected'.

Results and reports are generated by Forensic Analytical at the request of and for the exclusive use of the person or entity (client) named on such report. Results, reports or copies of same will not be released by Forensic Analytical to any third party without prior written request from client. This report applies only to the sample(s) tested. Supporting laboratory documentation is available upon request. This report must not be reproduced except in full, unless approved by Forensic Analytical. The client is solely responsible for the use and interpretation of test results and reports requested from Forensic Analytical. This report must not be used by the client to claim product endorsement by NVLAP or any other agency of the U.S. Government. Forensic Analytical is not able to assess the degree of hazard resulting from materials analyzed. Forensic Analytical reserves the right to dispose of all samples after a period of thirty (30) days, according to all state and federal guidelines, unless otherwise specified. All samples were received in acceptable condition unless otherwise noted.

2921-78

Maintenance and Operations
2455 Carmichael Drive
Chico, CA 95928
Phone: (530) 891-3195
Fax: (530) 891-3190

Chico Unified School District

Fed Ex Airbill #8358 1795 0920

May 24, 2005

Forensic Analytical Specialties, Inc.
3777 Depot Road, Suite 409
Hayward, CA 94545

Re: Chico Junior High School Unit I Roof &
Chico Country Day School Unit G Roof

To Whom It May Concern:

Please test the enclosed samples from the Chico Junior High School and Chico Country Day School for asbestos. We would like a 48-hour turnaround on the samples. Please fax the results to us as soon as they are available. Our fax number is (530) 891-3190.

Site Sampled:

Location:

Date Sampled:

Number of Samples:

Chico Junior High School

Unit I Roof

November 18, 2005

Seven (#CJH 1 through #CJH 7)

Site Sampled:

Location:

Date Sampled:

Number of Samples:

Chico Country Day School

Unit G Roof

November 18, 2005

Seven (#CCD 1 through #CCD 7)

Thank you for your prompt response to this request.

Sincerely,



Leroy Christophersen
Safety & Loss Coordinator

LC:dlg
Enclosures



Forensic Analytical

Analysis Request Form

Client Name & Address:		P.O. #: 050289	Date: 11/21/05
Chico Unified School District		Turn Around Time: ___ hr / 12hr / 24hr / <u>48 hr</u> ext: ___	
2455 Carmichael Drive		Due Date: ___ / ___ / ___ Due Time: ___ : ___ am/pm	
Chico, CA 95928		<input type="checkbox"/> PLM: <input checked="" type="checkbox"/> Standard / <input type="checkbox"/> Point Count <input type="checkbox"/> PCM: NIOSH 7400	
Contact:	Leroy A. Christophersen	<input type="checkbox"/> TEM Air: <input type="checkbox"/> AHERA / <input type="checkbox"/> Yamate2 / <input type="checkbox"/> NIOSH 7402	
Phone #:	530-891-3195	<input type="checkbox"/> TEM Bulk: <input type="checkbox"/> Quantitative / <input type="checkbox"/> Qualitative / <input type="checkbox"/> Chatfield	
	lchristo@chicousd.org	<input type="checkbox"/> TEM Water: <input type="checkbox"/> Potable / <input type="checkbox"/> Non-Potable / <input type="checkbox"/> Wt %	
Fax#:	(530) 891-3190	<input type="checkbox"/> TEM Microvac	
Site:	Chico Jr. High	<input type="checkbox"/> Special Project:	
Job:	Reroof	<input type="checkbox"/> Metals Analysis: Method _____	
Comments:		Matrix: _____	
		Analytes: _____	

Sample ID	Date/Time	Sample Location/Description	FOR AIR SAMPLES ONLY				Sample Area or Air Volume
			Type	Time On/Off	Avg. LPM	Total Time	
CJH 1	11/18	Unit 1 Roof/Black	A P C				
CJH 2	11/18		A P C				
CJH 3	11/18		A P C				
CJH 4	11/18		A P C				
CJH 5	11/18		A P C				
CJH 6	11/18		A P C				
CJH 7	11/18		A P C				
			A P C				
			A P C				

Sampled by: Leroy A. Christophersen		Date: 11/18/05	Time: 2:00 PM
Shipped via: <input type="checkbox"/> Fed Ex <input type="checkbox"/> Airborne <input type="checkbox"/> UPS <input type="checkbox"/> US Mail <input type="checkbox"/> Courier <input type="checkbox"/> Drop Off <input type="checkbox"/> Other:			
Relinquished by:		Relinquished by:	
Date / Time:	Date / Time:	Date / Time:	
Received by: [Signature]		Received by:	
Date / Time:	Date / Time:	Date / Time:	
Condition Acceptable? <input checked="" type="checkbox"/> Yes <input type="checkbox"/> No	Condition Acceptable? <input type="checkbox"/> Yes <input type="checkbox"/> No	Condition Acceptable? <input type="checkbox"/> Yes <input type="checkbox"/> No	

**Chico Unified School District
Chico Junior High School
280 Memorial Way
Chico, CA 95926**

Bicycle Area

Boiler Room

Durst Theatre 505	Music 503	Industrial Arts 501S	501C
----------------------	--------------	-------------------------	------

20	500
Women's Restroom	